

Patient report

Bio-Rad DATE: 03/23/2019
D-10 TIME: 07:17 PM
S/N: #DJ4I016123 Software version: 4.20-2
Sample ID: 10462328
Injection date 03/23/2019 06:10 PM
Injection #: 51 Method: HbA1c
Rack #: --- Rack position: 4

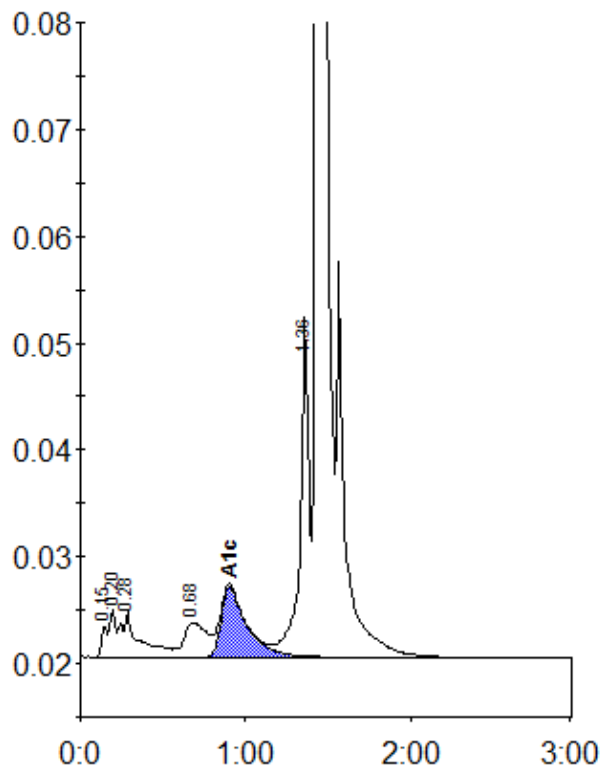

Peak table - ID: 10462328

| Peak | R.time | Height | Area | Area % |
|-------------|---------|--------|---------|--------|
| Unknown | 0.15 | 2917 | 7278 | 0.4 |
| A1a | 0.20 | 4491 | 11399 | 0.6 |
| A1b | 0.28 | 4217 | 31956 | 1.6 |
| LA1c/CHb-1 | 0.68 | 3233 | 30741 | 1.5 |
| A1c | 0.90 | 6586 | 71577 | 5.0 |
| P3 | 1.36 | 31842 | 119267 | 5.9 |
| A0 | 1.43 | 584507 | 1745389 | 86.5 |
| Total Area: | 2017606 | | | |

| | |
|----------------|-----|
| Concentration: | % |
| A1c | 5.0 |